S Block Elements: Complete Guide with Concepts, Notes & Questions

Search your topic here...

Limited Time Offer : JEE Main Test Series 2026

Properties and Trends of S Block Elements Explained with Examples

The **S Block Elements** are located in groups 1 and 2 of the periodic table and form a crucial topic for JEE aspirants. These include the alkali metals and alkaline earth metals, characterized by the presence of their valence electrons in the s-orbital. Their high reactivity, especially with water and oxygen, shapes many basic chemical reactions in inorganic chemistry. Mastering the properties and trends of these elements is essential for cracking JEE Main questions efficiently.

Introduction to S Block Elements

S Block Elements occupy the extreme left side of the modern periodic table. Group 1 is called the alkali metals (Li, Na, K, Rb, Cs, Fr), and group 2 is the alkaline earth metals (Be, Mg, Ca, Sr, Ba, Ra). All these elements display metallic character and exhibit similar outer electronic configurations, leading to notable periodic trends in chemical properties.

Electronic Configuration and Position in the Periodic Table

The general electronic configuration for S Block Elements is either $\mathbf{ns^1}$ (alkali metals) or $\mathbf{ns^2}$ (alkaline earth metals). Here, 'n' stands for the period number. These elements belong exclusively to groups 1 and 2 and period numbers 2 to 7 in the periodic table.

Group	Name	General Configuration	Examples
1	Alkali metals	ns^1	Li, Na, K, Rb, Cs, Fr
2	Alkaline earth metals	ns^2	Be, Mg, Ca, Sr, Ba, Ra

The unique s-orbital valence electrons ensure high electropositivity among these metals. For more details on elemental positions, see Modern Periodic Table.

Physical and Chemical Properties of S Block Elements

Both groups share typical metallic properties: softness (especially group 1), high reactivity, low ionization energy, good electrical conductivity, and the ability to form basic oxides and hydroxides. As we move down the groups, atomic and ionic radii increase, melting and boiling points generally decrease, and reactivity increases.

- Alkali metals are softer and more reactive than alkaline earth metals.
- Group 2 elements have smaller atomic radii and higher densities than group 1 counterparts.
- S block elements tend to form ionic (not covalent) bonds.
- Most compounds are colorless and soluble in water.
- Hydration enthalpy and thermal stability decrease down each group.

Refer to Compounds of Alkali Metals for distinctions in ionic properties.

Periodic Trends and Exceptions in S Block Elements

Trends among S Block Elements include increasing reactivity, decreasing ionization energies and melting points, and a general weakening of hydration and lattice energies as atomic size grows. A common exception is lithium, whose behavior is often distinct due to small size and high polarizing power, resembling more closely magnesium (diagonal relationship). Beryllium also shows anomalous covalent character in compounds.

- Hydrogen is sometimes classified as s-block due to its $1s^1$ configuration but differs from alkali metals in bonding and physical properties.
- Lithium forms covalent compounds unlike other alkali metals, which mainly form ionic compounds.
- Beryllium's compounds (e.g., $BeCl_2$) are predominantly covalent, not ionic.

To explore more exceptions, visit Electronic Configuration and Diagonal Relationship.

S Block vs P Block Elements

The difference between s block and p block elements is a recurring topic in JEE exams. Major contrasting features include differences in block, electronic configuration, metallic character, oxidation states, and compound nature.

Feature	S Block Elements	P Block Elements
Valence orbital	s-orbital	p-orbital
Metallic character	Strongly metallic	Variable (metals, metalloids, non-metals)
Oxidation state	+1 (group 1), +2 (group 2)	Variable (+1 to +7)
Properties	Reactive, ionic, strongly basic	Less reactive, diverse properties

Strengthen concepts through P Block Elements – JEE Overview.

Important S Block Compounds and Their Uses

Many S Block compounds are indispensable in industry and biology. Sodium chloride (table salt), potassium nitrate (fertilizer), calcium carbonate (cement, chalk), magnesium sulphate (Epsom salt), and sodium hydroxide (caustic soda) are some everyday examples. Biologically, potassium and sodium ions are essential for nerve function, while calcium stabilizes bones and teeth.

- Sodium carbonate aids in glass manufacturing.
- Calcium hydroxide is used for neutralizing acidity in soils.
- Magnesium sulfate works as a medical laxative and in drying agents.
- Potassium chloride serves as a fertilizer supplement.

Deep dive into their real-life relevance at General Principles and Processes of Isolation of Metals.

Tips and Tricks to Remember S Block Elements

Effective memorization of S Block Elements saves vital seconds in JEE Main. Use mnemonics, periodic grouping, and trend logic for speed and recall:

- Alkali metals: **L**ithium, **N**a**K**e**R**b **C**a**F**r (Li, Na, K, Rb, Cs, Fr) – "LeNa Ki Ruby C(afe) Free".
- Alkaline earth: **B**e**M**g **C**a**S**r **B**a**R**a (Be, Mg, Ca, Sr, Ba, Ra) – "BeMaga Car Serviced By Raam".
- Write short trend tables for atomic/ionic radii, metallic character, and reactivity, then revise before JEE.

These strategies help avoid common MCQ errors. Review last-minute notes at S Block Elements Revision Notes.

Practice MCQs on S Block Elements for JEE Main

Frequent MCQ practice on S Block Elements is crucial for scoring in JEE Main. Focus on property-based, configuration, trends, and exception questions.

- Solved Practice Paper – S Block Elements
- Identify anomalous behavior in lithium and beryllium.
- Compare physical properties and ionic/covalent tendencies.
- Distinguish group 1 reactions with water and oxygen.
- Important Questions – S Block

Boost your score with more targeted practice on S Block Elements MCQs.

Downloadable Notes and Further Resources

Quality notes and summarized PDFs on S Block Elements can make revision rapid and effective for JEE Main. Vedantu offers downloadable content, concise sheets, and NCERT-based solutions, peer-reviewed for accuracy.

- S Block Elements — Revision Notes PDF
- Chapter-wise Important Questions (JEE Main)
- Mock Tests and Series for JEE Chemistry

For full NCERT-centric solutions and further conceptual clarity, refer to Classification of Elements and Periodicity Practice.

Vedantu
Learn LIVE Online

Courses (Class 3 - 12)

NEET Crash

JEE

NEET

JEE/NEET Foundation

CBSE

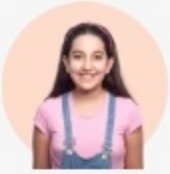
ICSE

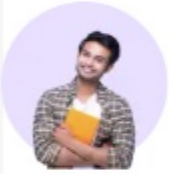
Olympiad

Book your Free Demo session

Get a flavour of LIVE classes here at Vedantu

Book a free demo

VEDANTU IMPROVEMENT PROMISE VIP

Vedantu Improvement Promise

We promise improvement in marks or get your fees back. T&C Apply*